

Rhithm™

APS is excited to announce the rollout of a new and innovative tool to support Social and Emotional Learning in our schools!

Rhithm provides an intuitive check-in system for students paired with targeted, differentiated SEL video lessons, as well as both formative and summative SEL data.

Daily Check-In

Rhithm's check-in tool provides an opportunity for students and staff to reflect on how they're feeling. In under one minute, the emoji-based check-in tool helps students to build awareness of five key areas of wellness. Based on their answers, the algorithm presents each student with a short activity to teach them essential life skill and/or to get them ready to learn. Leaders can also create and deploy custom surveys and assessments to get a unique pulse on culture, climate, SEL and more.

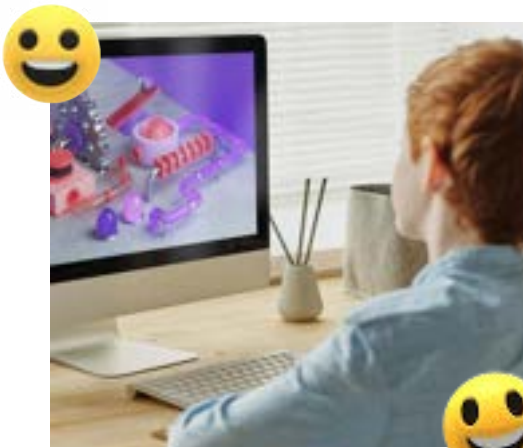
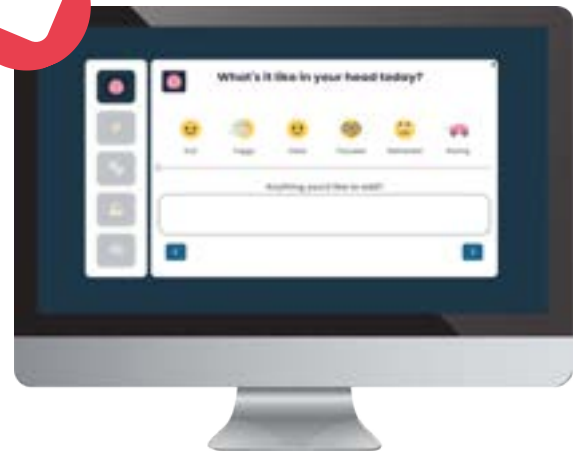

Rhithm Toolkit

The ever-expanding Rhithm Toolkit consists of 700+ videos that enhance the classroom experience without sacrificing learning time or requiring additional training for staff. All of the videos are 2 minutes or less and automatically adapt for age, grade, and learning level.

Data Collection

Using the intuitive dashboards, staff will be able to visualize student needs, understand student trends, and create evidence-based plans of action and support. The analytics delivery systems share essential, action oriented reports with teachers and school leaders. An early warning system can alert staff members to potential areas of concern for students so that we can respond to their needs and help them to be ready to learn.



Ready to Learn More? [Click here to learn more about Rhithm!](#)
[Click here to visit the Rhithm website.](#)